# **MTI Collection** Wall-Mount Sinks

## Metro 1

| |
|---|
| MODEL MTCS-700D |
| 22" x 16.75" x 6.75" |
| WALL-MOUNTED |
| **SculptureStone®** |
| 39 lbs / 18 kg |

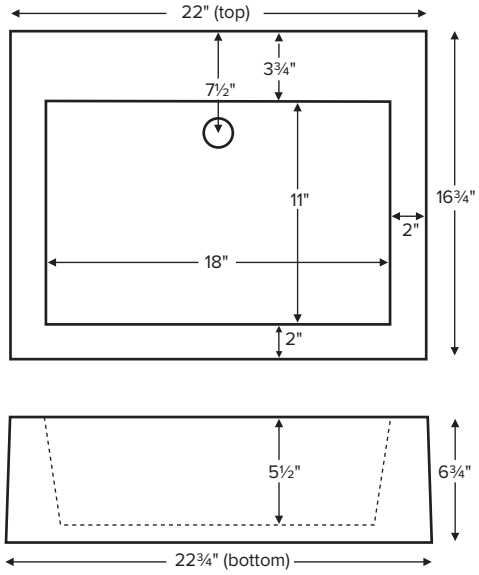


1" x 12" carrier arms (CAWM2) recommended for installation

| Finish | Part # | MSRP |
|---|---|---|
| soft matte white | MTCS700D | **$1,465** |
| hand-polished gloss white | MTCS700DGL | **$1,935** |

### Options **Must be ordered at time of purchase**

**Standard Color** (CWH) White
**Color Upgrade** (SSBISNK) **$130** Biscuit

**Integrated Overflow**
Front Bowl Installation (CIOF) **$265**

**Faucet Holes** - comes standard without faucet holes
**1-3 Holes** (CFH) **$90**

**Quick Ship** - reduces lead time - please call for availability
(QSPRI3) **$305**

**Countertop Options**
Backsplash (CBSM) **$450**
Addition of a backsplash may limit space available for faucet valve.

### Accessories

**1" Carrier Arms** set of 2 (CAWM2) **$495** For wall-mount installation

**Teak Sink Tray**
Slatted (TKST1) **$205** Solid (TKST2) **$205**

**Sink Bottom Cover** matching material color
Matte (BCSMT) **$330**, Gloss (BCSGL) **$455**

Upcharge, Ext. Color for Sink Bottom Cover Matte (SSCOLSBM) **$310**
Gloss (SSCOLSBG) **$310**

Must specify color code: Sapphire Blue (**SB**), Blue Lagoon (**BL**), Terracotta (**TC**), Onyx (**OX**), Stratus Gray (**TG**), Stormgray (**SG**)

### Drain Kits

| | |
|---|---|
| **Finger Touch Drain**<br>Without Overflow<br>Chrome (DKFGCN) **$215**<br>Brushed Nickel (DKFGBNN) **$225** | **Finger Touch Drain**<br>With Overflow<br>Chrome (DKFGC) **$215**<br>Brushed Nickel (DKFGBN) **$210** |
| **Grid Drain**<br>Without Overflow<br>Chrome (DKGDCN) **$135**<br>Brushed Nickel (DKGDBNN) **$210** | **Grid Drain**<br>With Overflow<br>Chrome (DKGDC) **$155**<br>Brushed Nickel (DKGDBN) **$210** |
| **Fixed Drain Without Overflow**<br>Chrome (DKFDC) **$350** | |

Additional material colors available for projects only. Please call MTI.

### ORDERING AND INSTALLATION

- Single-bowl design; 1.5" drain opening.
- Sink comes without an overflow. Check local codes. Optional integrated overflow is available.
- Wall-mount sinks have an open back to accommodate carrier arms for installation. Mounting hardware is not included. See installation manual for more details.
- One-piece construction using Engineered SculptureStone® (ESS) material.
- This material is non-porous, stain-, mold- and mildew-resistant.
- Approximately 70% of the material is organic, including minerals mined from the earth, making it “Green”.
- Five-Year Limited Residential Warranty.

- Before discarding packaging, check for accessories that may be inside.
- All product measurements are ±1/2".
- Specifications and configurations are subject to change without notice.
- Measurements herein supersede all others published prior to publication date below.

CSA # MTCS- 700D

©2026 by MTI Baths, Inc. Modification Rights Reserved



Rev. 06 04 2026